

DUNHAM SURVEYING, S.C.
SURVEYING & SUBDIVIDING
DELAVER, WISCONSIN 53115

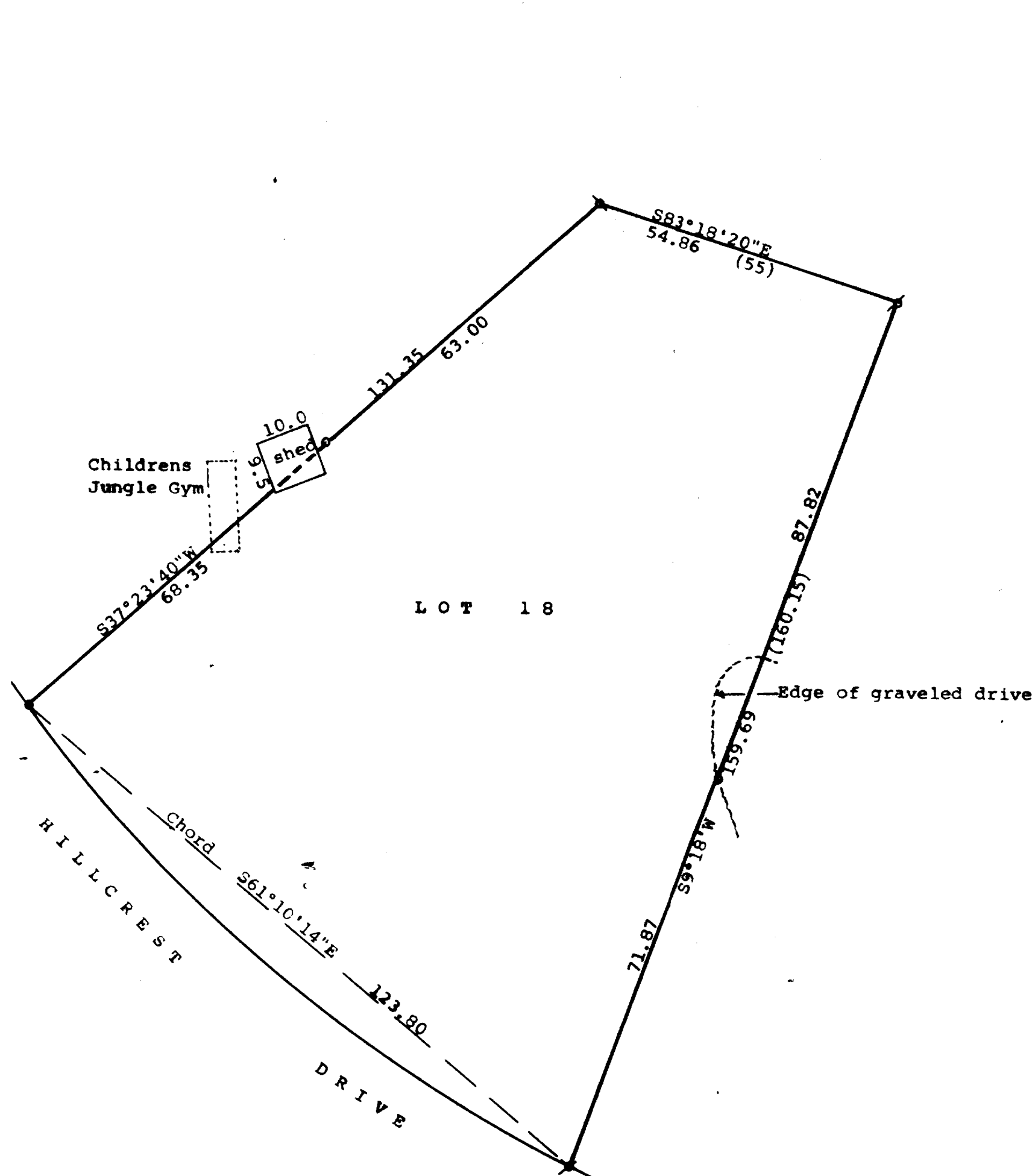

Scale - 1" = 20'

• = 1" Iron Pipe Found

• = 1 1/4" Iron Pipe Found

• = 3/4" Iron Pipe Found

o = 3/4" X 24" Iron Pipe Set

Bearings referenced to the assumed bearing of S9°18'W along the easterly line of Lot 18

Survey ordered by: Ann Dahl
131 Fifth Avenue
Walworth, WI 53184

(0.00) = recorded distance

STATE OF WISCONSIN) SS
COUNTY OF WALWORTH)

I, George T. Dunham, Surveyor, certify that I have surveyed the property described as follows:
Lot 18 in Block "A" in Country Club Estates Subdivision Unit No. 3, Village of Fontana-on-Geneva Lake, Walworth County, Wisconsin, and that the plat shown hereon is a correct representation thereof and shows the size and location of the property, its exterior boundaries, the location of all visible structures and dimensions of all principal buildings thereon, boundary fences, apparant easements, roadways and visible encroachments, if any, and that I have surveyed the property hereon described, according to the official records, to the best of my knowledge and belief.
May 21, 1990

George T. Dunham
George T. Dunham, Surveyor

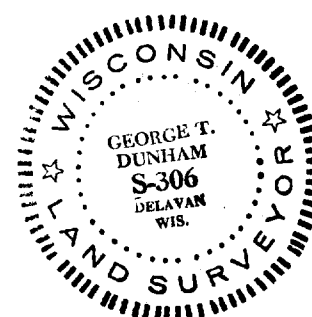
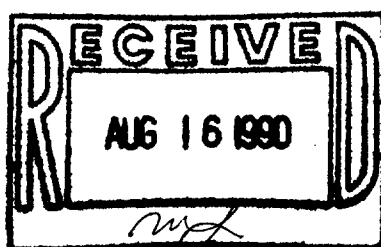

Tax Key # SC03-00018

SURVEY # 005-1022